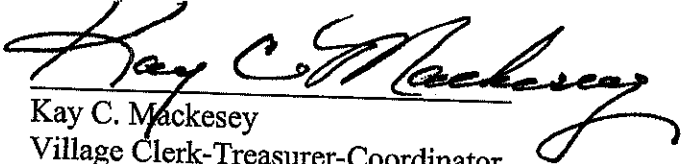

**NOTICE**

**PLEASE TAKE NOTICE**, that on July 25, 2022 at 2:00 p.m., at the Kay C Mackesey Administration Building in the Village of Lake Delton, Sauk County, Wisconsin, there will be a public hearing on the passage of a Resolution discontinuing the North-South platted, unopened alley, located in Block 14, Village of Delton Plat, located in the Southwest 1/4 – Northwest 1/4 of Section 21, T13N, 6E, in the Village of Lake Delton, Sauk County, Wisconsin more particularly described on Exhibit A attached hereto and depicted on Exhibit B attached hereto.

By authority of the Village Board of the Village of Lake Delton, Sauk County, Wisconsin.

Dated: June 15, 2022, for publication on June 23, June 30, and July 7, 2022

  
Kay C. Mackesey  
Village Clerk-Treasurer-Coordinator

## **EXHIBIT A**

### **Legal Description – Alley Discontinuance**

Said discontinuance affects the following described premises lying and being part of the North-South alley located in Block 14, Village of Delton Plat, located in the Southwest  $\frac{1}{4}$ -Northwest  $\frac{1}{4}$  Section 21, T13N, R6E, Village of Lake Delton, Sauk County, Wisconsin, more particularly described as follows:

The North-South Alley located East of Lots 5 through 16 and West of lots 4 and 17 all being in Block 14 of Village of Delton Plat, being bounded on the North by Clara Avenue right-of-way and on the South by West Durkee Street right-of-way.

Said described parcel of land is subject to all easements, reservations, restrictions, and right-of-way of record.

# Sauk County Wisconsin

## EXHIBIT B

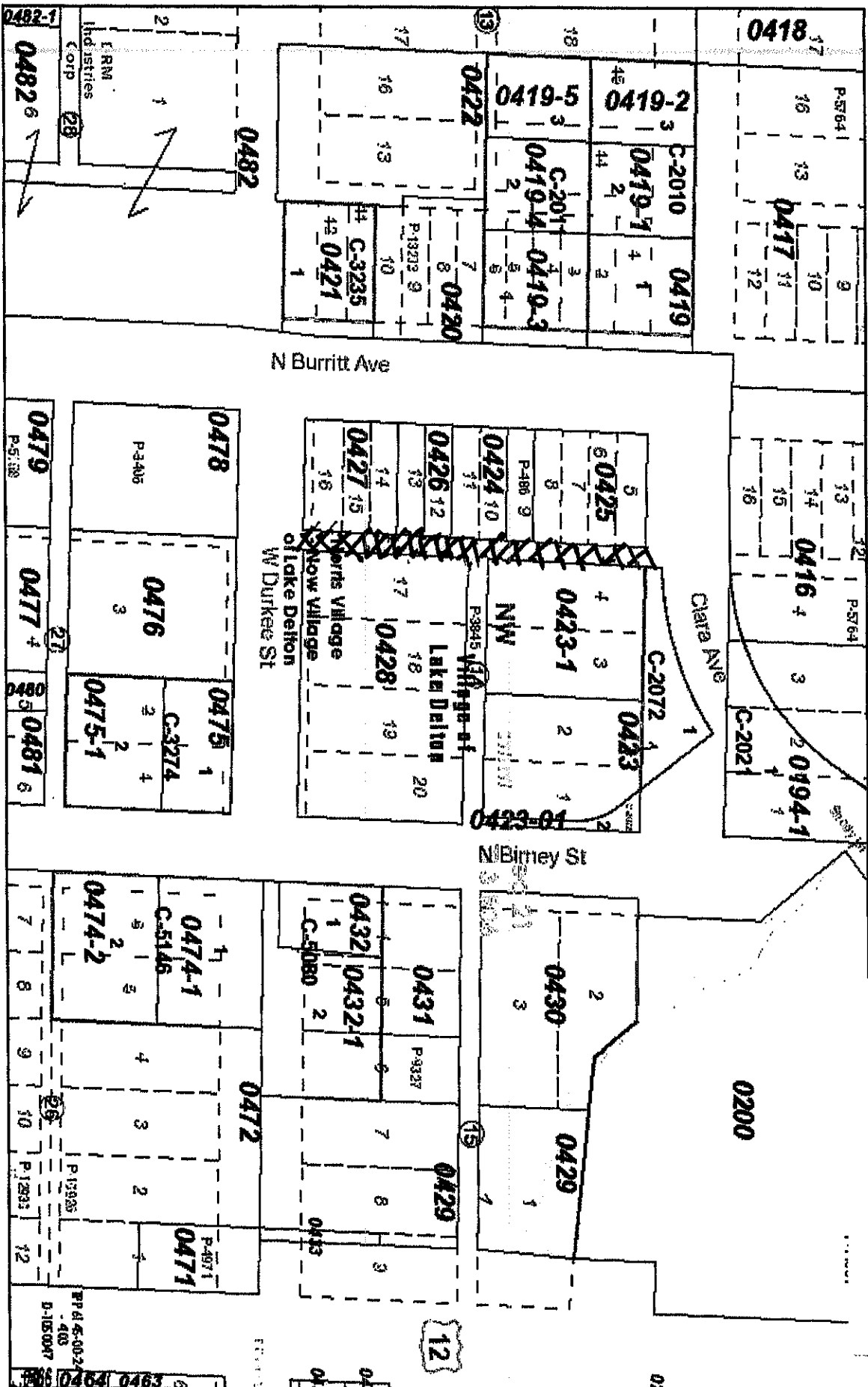

6/14/2022, 5:00:30 PM

- Control Corners
- Quarter Corner
- Municipal Boundaries
- PLS 1/4 Section
- Subdivision
- Center of Section Corner
- Section Corner
- PLS Fractional Lots
- PLS Section Line
- Condominium
- Meander Corner
- Township Corner
- PLS 1/4 1/4 Section
- Survey Boundary
- Plat of Survey
- Other
- CSM

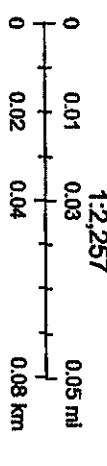

Sources: Esri, HERE, Garmin, FAO, NOAA, USGS, © OpenStreetMap contributors, and the GIS User Community; Sauk County Land Information/ Land Information/GIS 2021